

This drawing and the design are the copyright of **ON Architecture Ltd** only.
 This drawing should not be copied or reproduced without written consent.
 All dimensions are to be checked on site prior to fabrication and **ON Architecture Ltd** should be notified of any discrepancy prior to proceeding further.
 Do not scale from this drawing, only the illustrated dimensions are to be used.
 Illustrated information from 3rd party consultants/specialists is shown as indicatively only. See other consultant / specialist drawings for full information and detail.

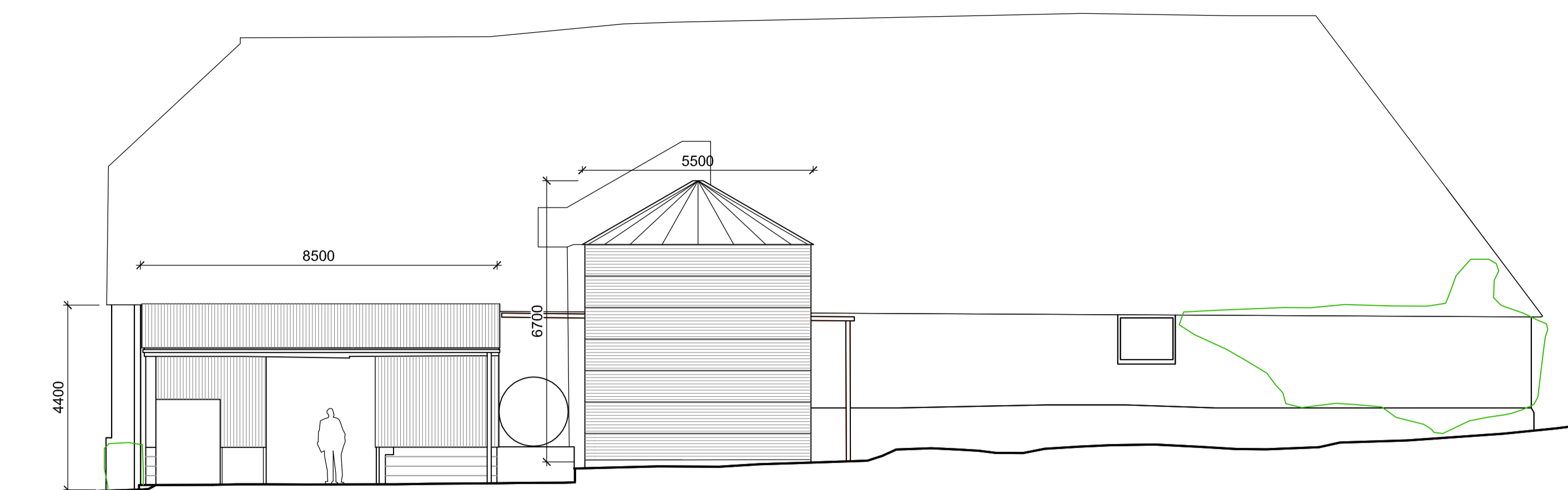

Lean-to 1 & silo (barn 2) - north-east elevation

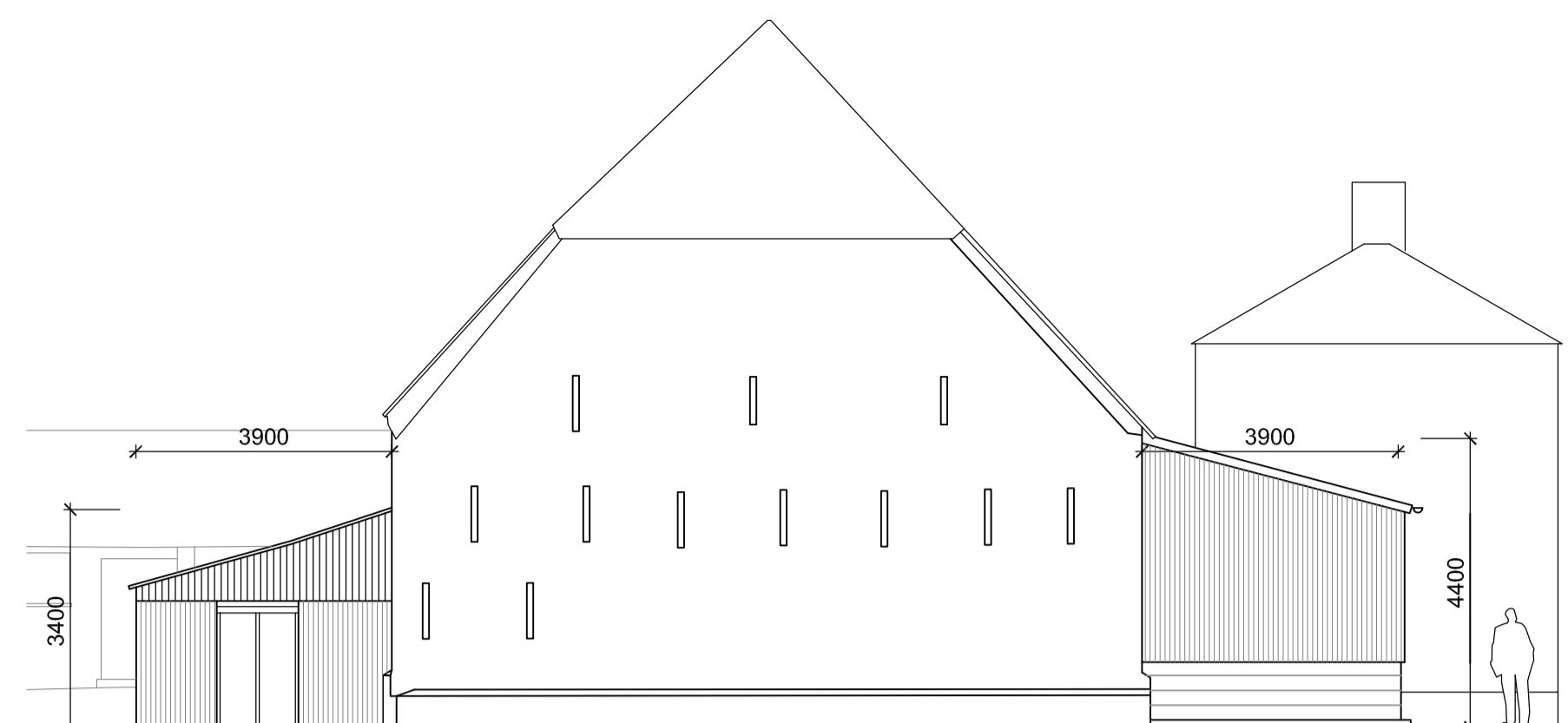

Lean-to 1 & 2 and silo (barn 2) - south-east elevation

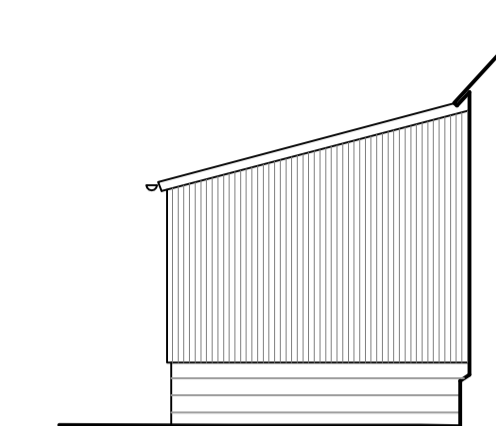

Lean-to 1 (barn 2) north-west elevation

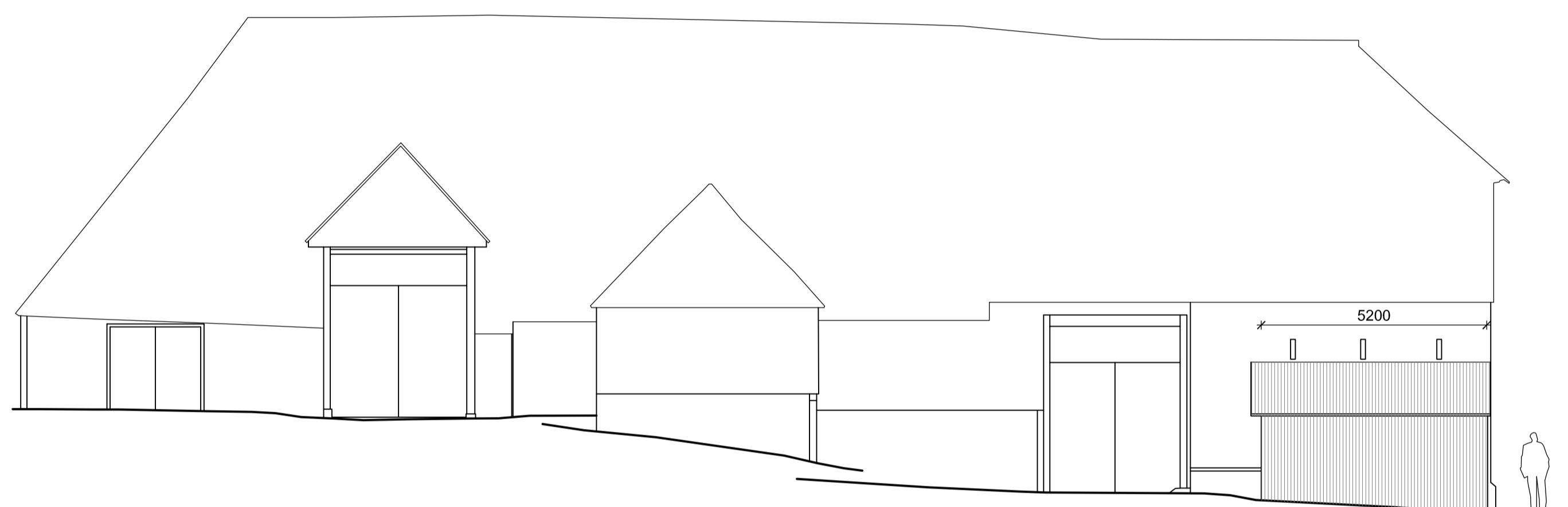

Lean-to 2 (barn 2) - south-east elevation

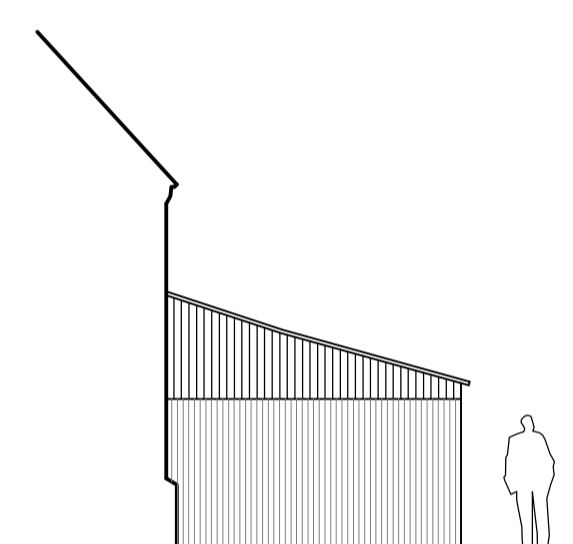

Lean-to 2 (barn 2) north-west elevation

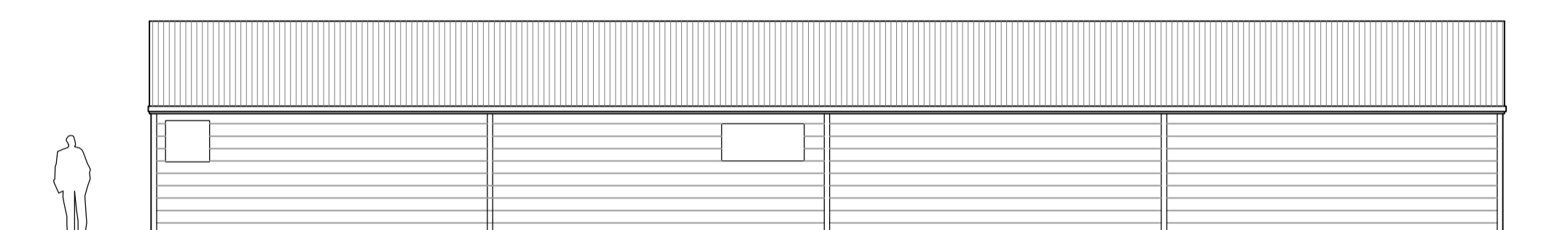

Outbuilding - south-west elevation

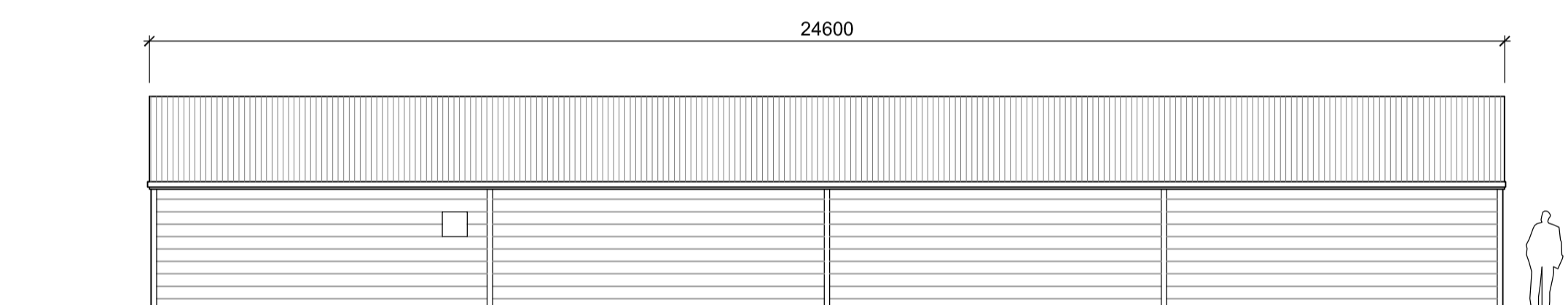

Outbuilding - north-east elevation

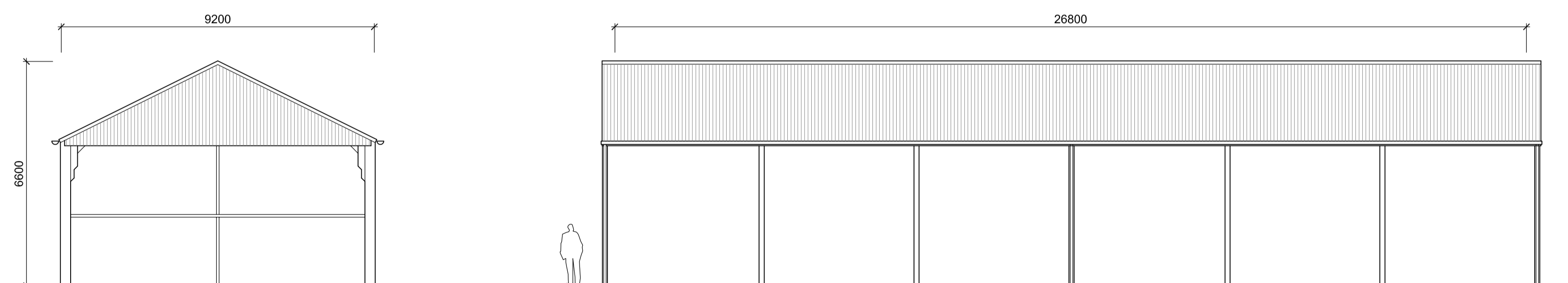

Open Dutch barn - north-west elevation

Open Dutch barn - north-east elevation

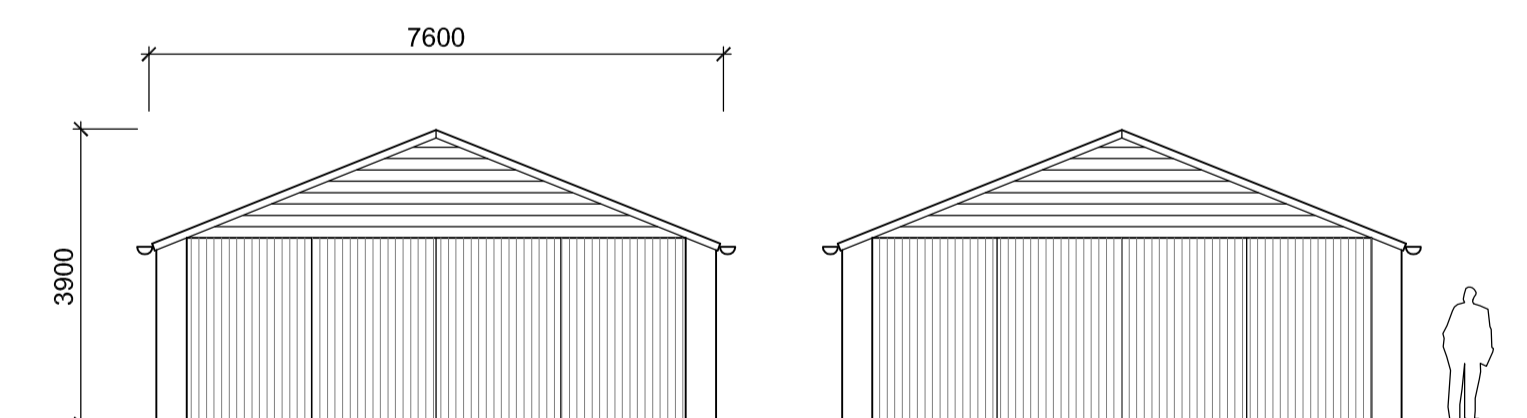

Outbuilding - north-west & south-east elevations

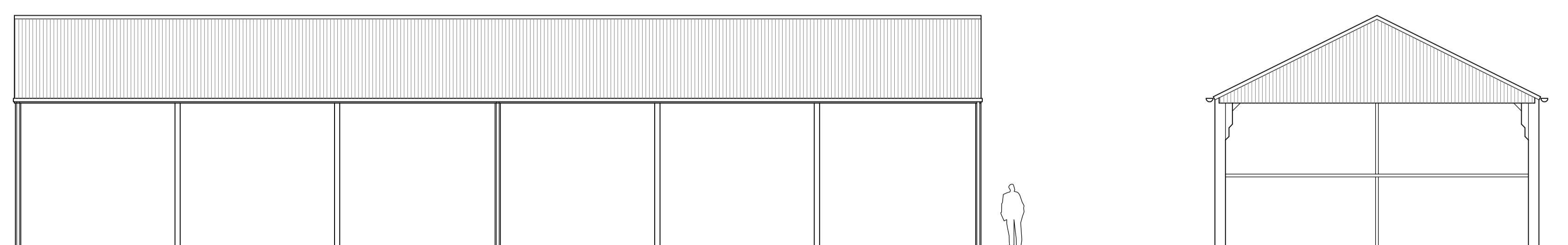

Open Dutch barn - south-west elevation

Open Dutch barn south-east elevation

Revision Note & Date	Initial
Rev Date Note	

ON ARCHITECTURE

INCORPORATING design **bbb**

Canterbury Studio
 Logan House, St Andrews Close
 Canterbury, CT1 2RP
 info@onarchitecture.co.uk
 onarchitecture.co.uk
 01227 634334

London Studio
 5 Gossamer Gardens
 Hackney Road, London, E2 9FN

Project title
 Proposed conversion of existing barns at Queen Court Farm
 Water Lane, Ospringe

Client's Details
 Shepherd Neame

Drawing title
 Existing buildings to be demolished

BIM Number

Scale: 1/100 @A1 Date: January 2020 Drawn: AW Checked:

Drawing Status: **Planning**

Project Number: 19.031 Drawing Number: 64 Drawing Revision:

Existing buildings to be demolished (to be read in conjunction with drawing No: 19.031-63)
 Proposed conversion of existing barns at Queen Court Farm, Water Lane, Ospringe